

YNN & CLAUDE - 1108 St. Andrews Cir. (in the Courtyard at Heartland off Fairway behind Nat's)

Ann Robertson Oils, pastels, mixed media
Claude Robertson Oils and mixed media

CONNIE ERICKSON FINE ART – 3122 Hunt Master Dr.

Inspired by the great masters and impressionist painters, Connie creates portraits and figurative paintings in oil and pastel in a classical realist style.

BRIAR ROSE GARDEN - 7791 Cemetery Rd
David LeNoir Wood turned functional art: bowls, vases, wine stoppers, pens, wands, dabbles, and more!

Kerry Wells Abstract paintings using acrylics, pastels, and mixed media

STUDIO G - 128 H.E. Johnson Rd.
Go South on 231, left on Wilson Rd. (Split Tree BBQ); 1 mile, then left at Bethany Baptist Church; 2 miles, then right onto H.E. Johnson Rd. Driveway is on the left.

Karen Genter Landscape photography, painting, pottery, woodblock prints and Native American style bamboo flutes

WILLOUGHBY STUDIO – 895 Morehead Rd
Linda Willoughby Oil, acrylic, mixed media original paintings, and prints

ARTIST'S EYE STUDIO – 4681 Russellville Rd
Kelly Zachary Stained glass mosaics



worldsgreateststudiotor.com

PO Box 10302
Bowling Green, KY 42101

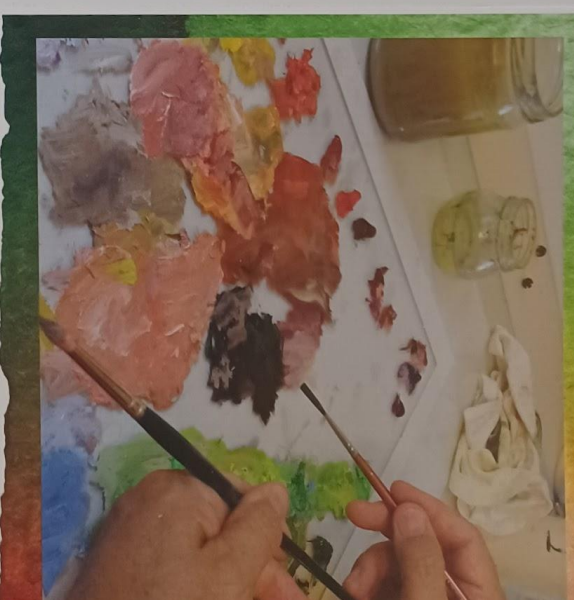

2023 World's Greatest Studio Tour &

Art Sale

Saturday, Nov. 4, 10 - 5
Sunday, Nov. 5, 1-5

Bowling Green, KY
worldsgreateststudiotor.com

(Upstairs)
Elizabeth Hoffman Fanciful illustrations
inspired by farm life

PUSHIN BUILDING ARTISTS' STUDIOS

400 E. Main Ave. (Entrance on College St.)

Julie Ellis Zentangle works on paper
Laura McGee Gutta line, batik, shibori, tie-
dye silk, silk blend scarves and decor
Terry Wilson Award winning, nature-
inspired watercolor paintings

THE MEZZ CLAY WORKS — 400 E.
Main Ave. (Next to Pushin Building
Artists' Studios)

Bob Brigle Functional and fine art pottery,
and ceramic sculpture
Erika Brady Figurative ceramics

KENTUCKY MUSEUM — 1444 Kentucky St.

Displays and exhibits of local art, plus live
demonstrations of painting, print making,
metalworking and more!
WKU art faculty and students, Kentucky Forge
Council, and 25 members of Artworks Inc.

RICKMAN POTTERY - 1121 E. 14th St.
(270) 782-8550

Mitchell Rickman Functional pottery and
demonstrations

STUDIO ON NORMAL

1830 Normal St. (across from campus)

Park in driveway on Normal St. or pull-in on
Sumpter Ave.; no street parking

Cindy Houston Organic cotton and silk,
naturally dyed wearable art

Jill Gentry, Blue Malibu Jewelry One of a
kind gold-filled or Argentium silver wire-
wrapped jewelry using semi-precious stones
and traditional techniques; no glue or solder is
used in the process

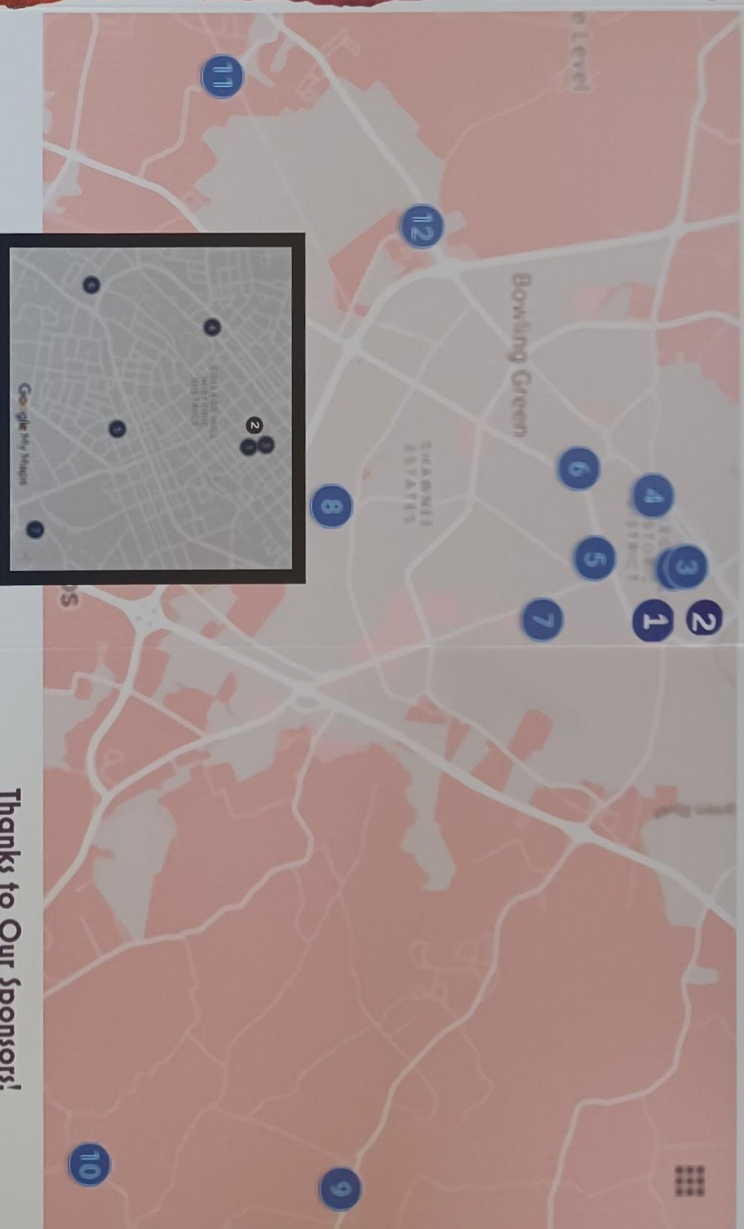

Google Map
worldsgreateststudiotour.com/map/

1. Elizabeth Hoffman Nightingale Studio — 914 1/2 State St. Upstairs
2. Pushin Building Artists' Studios — 400 E. Main Ave.
3. The Mezz Clay Works — 400 E. Main Ave. (Next to Pushin Building Artists' Studios)
4. Kentucky Museum — 1444 Kentucky St.
5. Rickman Pottery — 1121 E. 14th Ave.
6. Studio on Normal — 1830 Normal St.
7. Lynn and Claude Robertson — 1108 St. Andrews Cir.
8. Connie Erickson Fine Art — 3122 Hunt Master Dr.
9. Briar Rose Garden — 7791 Cemetery Rd.
10. Studio G — 128 H.E. Johnson Rd.
11. Willoughby Studio — 895 Morehead Rd.
12. Artist's Eye Studio — 4681 Russellville Rd.

Thanks to Our Sponsors!



The Pots Place
Co-op Studio and Gallery

